



Free Dental Screenings at your Primary School

Visit to school: Tuesday, 17th September

Consent and Medical History Form to be returned by Wednesday, 4th September 9AM

Dear Parents/Guardian,

Banyule Community Health Service is sending qualified dental staff to your school to conduct FREE dental screenings on children's teeth as part of the School of Smiles program. If you wish for your child to have an oral health screening, please complete the attached Consent and Medical History Form. Participation in the program is voluntary and you may withdraw your child at any time. If you choose not to participate, this will have no effect on you or your child's dental care at Banyule Community Health. All information collected before and during the screening will remain confidential.

After the screening we will inform you via letter if your child has any signs of decay or cavities. If needed, please make a follow-up appointment at Banyule Community Health or your private dentist. All children 12 years old and under are eligible for free dental treatment at Banyule Community Health's Public Dental Clinic, therefore incurring no cost for follow up treatment.

All children will be educated on how to maintain healthy teeth and will receive a take-home information pack to promote healthy oral hygiene.

- 48% of 3 year olds & 63% of 9 year olds have decayed, missing or filled baby teeth.
- Dental decay is one of the most common chronic conditions in early childhood
- Dental decay is largely preventable

(Australian Institute of Health and Welfare)

If you have any questions, please contact:

Banyule Community Health Service
21 Alamein Rd, West Heidelberg 3081
9450 2000



BANYULE
Community Health

BANYULE COMMUNITY HEALTH DENTAL CLINIC

ORAL HEALTH SCREENING PROGRAM

I, _____ (parent/guardian name) give consent for my child
_____ (student's name) of Grade: _____ to have an Oral Health
Screening at Watsonia Heights Primary School provided by Banyule Community Health Dental
Service.

CHILD'S PERSONAL DETAILS

Child's Name: _____ DOB: ____/____/____

Child's Address: _____

Gender: _____

Indigenous Status: (Please tick) Aboriginal Torres Strait Islander Both

Non-Indigenous

Country of Birth: _____ Preferred Language: _____

PARENT/GUARDIAN DETAILS

Parent/Guardian name (PRINT): _____

Home Phone Number: _____ Mobile Number: _____

Parent / Guardian Signature: _____ Date: ____/____/____

Has your child had a dental check in the last 12 months? YES NO

Are you aware of the dental services available at Banyule Community Health? YES NO

Important Information

This program is a limited exam screening process conducted by an oral health professional. It is not a full comprehensive exam and no other treatment will be undertaken. Please contact Banyule Community Health or another dental clinic with any dental problems.

Please complete the Medical History Questionnaire for your child over the page and return to school by Wednesday, 4th September 9AM.

IN CONFIDENCE

MEDICAL HISTORY QUESTIONNAIRE

Please answer all of the following questions. To enable us to provide dental care, we require a sound knowledge of your general health.

QUESTION	Circle your answer	QUESTION	Circle your answer
Has your child ever stayed in Hospital, had an operation or a general anaesthetic?	YES/NO	Has your child ever had hepatitis or any other liver disease?	YES/NO
Has your child ever had any serious problems after dental treatment?	YES/NO	Does your child have Diabetes?	YES/NO
Has your child ever had any type of heart disease, heart murmur, high blood pressure, or rheumatic fever?	YES/NO	Has your child ever had kidney problems?	YES/NO
Has your child ever had any heart surgery?	YES/NO	Does your child fit in the ASD Spectrum or have Asperger's Syndrome?	YES/NO
Has your child ever had a stroke, fits or epilepsy?	YES/NO	Is your child currently taking any medication, or have they taken any in the last 3 months? <i>(If yes, please list below)</i>	YES/NO
Has your child ever had tuberculosis, asthma, or any other lung disease?	YES/NO	Is your child allergic to any tablets, medicine or latex? <i>(If yes, please list below)</i>	YES/NO
Does your child have a blood disorder or have experienced excessive bleeding?	YES/NO	Does your child have any other medical or disability problems? <i>(If yes, please list below)</i>	YES/NO
Does your child have any joint problems, arthritis or a history of joint replacement surgery?	YES/NO		

Patient's Medical Doctor Name and Address:

Medications: _____

Allergies: _____

Medical problems/disabilities: _____

Other comments: _____



TheirCare
Where Kids love to be!

BACK IN TIME

Dinosaurs



Disco



Cultural Experiences



Billy Carts



Games

Offsite Adventures

Cooking

Bookings Now Open!

1300 072 410 www.TheirCare.com.au

Child Care subsidy approved provider

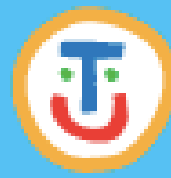

September

Super Excursion



Excursion



Inclusion/Special Activity



In House Fun



New Inventors - Monday 23 September



Did you know that Leonardo Da Vinci came up with a design for a robot over 500 years ago? Or that the toy Polo was accidentally invented by an 11 year old? Today we will be inventing our own mini machines, creating plastic from milk and our own games using reclaimed materials.

Feature Activity: Mini Machine Construction
Additional Activities: Science experiments, pencils, participate in a game of crab soccer and be the champion of musical bog down plus free time to choose your own adventure.

As low as \$9.00 with the Child Care Subsidy. Full Fee \$60.00. Suburb Avg \$13.00.



Historic Adventures - Tuesday 24 September



Explore the Melbourne Museum with us today! Walk in the footsteps of the world's prehistoric animal (dinosaurs), see the skeleton of the massive blue whale, learn about Melbourne's rich history and enjoy lunch in the Carlton Gardens.

Feature Activity: Melbourne Museum & Carlton Gardens
Additional Activities: Make a Dinosaur Fossil, construct an exploding volcano and join a game of football plus free time to choose your own adventure. Please be at the service by 8:30 am. Estimated return time is 1:30 pm.

As low as \$14.74 with the Child Care Subsidy. Full Fee \$98.00. Suburb Avg \$22.00.



Green Thumbs - Wednesday 25 September



Today we will be inspired by the prized gardens of the past as we create our own mini potted succulents which will add a touch of colour to your desk. We'll be cooking up a storm as we be making damper and pumpkin soup for lunch.

Feature Activity: Potted Imitation Succulents
Additional Activities: Damper & Pumpkin Soup, Cricket, Chess Tournament plus free time to choose your own adventure. Lunch will be provided today.

As low as \$10.24 with the Child Care Subsidy. Full Fee \$68.00. Suburb Avg \$15.00.



Billy Cart Derby - Thursday 26 September



Put your engineering skills to the test as we bring back a popular past-time. With help from our friends at Supreme Incursions we will design and build a billy cart then race our friends on the track in the TheiCare cup.

Feature Activity: Billy Carts
Additional Activities: Play a game of Uno, test your skills in the wacky races, build air powered car plus free time to choose your own adventure.

As low as \$11.74 with the Child Care Subsidy. Full Fee \$78.00. Suburb Avg \$18.00.



Public Holiday - Friday 27 September

No Services offered today



September - October

Super Excursion

Excursion

Inclusion / Special Activity

In House Fun

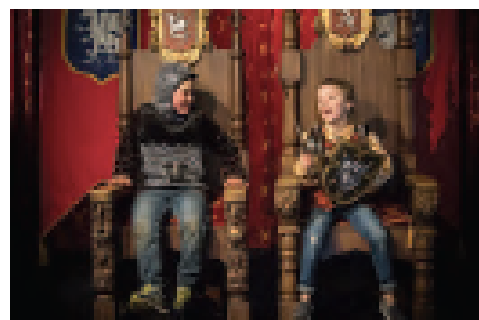

Knights of the Round Table - Monday 30 September



Today we are off on a full day adventure to the medieval ages as we visit Knyal Castle. Cheer on your favourite knight in the jousting arena, get lost in the labyrinth, be the king/queen of the inflatable castle and catch a show in the Jesters theatre.

Feature Activity: Full Day Excursion: Knyal Castle
Additional Activities: Be entertained on the bus while we watch a movie, create your own knight's shields and take part in a game of scarecrow taggy.
 Please be at the service by 8:15 am. Estimated return time is 4:30 pm.

As low as \$16.24 with the Child Care Subsidy. Full Fee \$108.25. Suburb Avg \$24.90.



Magnificent Masterpieces - Tuesday 1 October



Celebrate your inner artist as you create one of a kind masterpieces inspired by some of the great artists of the past. Sculpt like Michelangelo, paint like Vincent Van Gogh and create colourful designs straight out of the '60s.

Feature Activity: Clay Sculptures
Additional Activities: Food Cooking, Colour Swirls Experiment and Poison Ball plus free time to choose your own adventure.

As low as \$9.00 with the Child Care Subsidy. Full Fee \$60.00. Suburb Avg \$13.90.



Musical Melodies - Wednesday 2 October



Pump up the tunes and get into the groove as we dance our way through the generations. Today's special guests from SASH are coming in for a totally awesome disco. Come dressed in your 70s & 80s gear and join in the dancing, be the star of the talent show and take part in a game of basketball.

Feature Activity: Disco Inclusion
Additional Activities: Talent Show, Marble Cupcaker, Basketball plus free time to choose your own adventure.

As low as \$11.74 with the Child Care Subsidy. Full Fee \$78.25. Suburb Avg \$18.00.

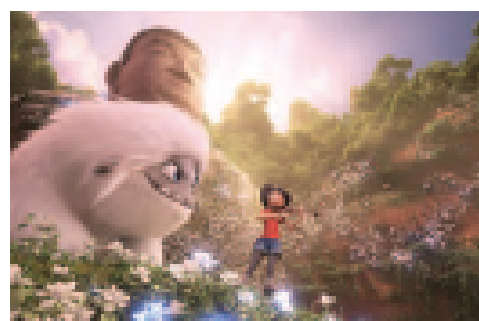

At the Movies - Thursday 3 October



When teenage Yi encounters a young Yeti on the roof of her apartment building in Shanghai, she and her mischievous friends, Jin and Peng, name him "Everest" and embark on an epic quest to reunite the magical creature with his family at the highest point on Earth. Includes popcorn and a bottle of water. This film is rated PG.

Feature Activity: Film: Abominable (PG) at Village Cinema

Additional Activities: Everest Mountain Crafts, Dodgeball & Scavenger Hunt plus free time to choose your own adventure.

Please be at the service by 8:30 am. Estimated return time is 1:30 pm.

As low as \$14.74 with the Child Care Subsidy. Full Fee \$98.25. Suburb Avg \$22.60.



Rockin' Rome - Friday 4 October



Travel to ancient Rome and experience life as a local. Today we will take on the gladiator training course, cook a yummy minestrone soup and Neapolitan pasta for lunch then recreate the world famous colosseum.

Feature Activity: Cooking - Soup & Pasta
Additional Activities: Gladiator training, play a game of Bocce, make a mini Colosseum and Uno Challenge plus free time to choose your own adventure.

As low as \$9.00 with the Child Care Subsidy. Full Fee \$60.00. Suburb Avg \$13.90.

Using the service

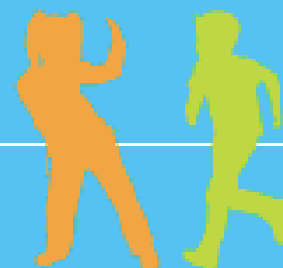

What to Bring

✓ Food

- A healthy morning tea and lunch such as fruits, wholemeal sandwiches and dips. For lunchbox ideas visit <http://heas.health.vic.gov.au/schools/healthy-lunchboxes>. Please do not include items which need to be reheated.
- Due to the risk of anaphylaxis items containing nuts should not be included in the lunchbox.
- Breakfast and afternoon tea will be provided.

✓ A drink bottle

- Water will be available all day to refill the bottles.

✓ Hat

- A SunSmart hat similar to the one worn at school.
- Sunscreen will be provided throughout the day.

✓ Appropriate clothing

- Clothing suitable for an active day, including closed toe shoes and a jacket if it is predicted to be wet or cold.
- For more information about being SunSmart visit www.sunsmart.com.au.

✓ Medication

- Medication and Management/Action Plans if required.

✗ Devices

- We encourage children to be active and engage with their peers so personal electronic devices such as phones, iPads, laptops and game consoles should be left at home.
- These devices will remain the families responsibly through the session, including for any loss or damage.

Medical Management plans

If your child has been diagnosed with a medical condition, we are required under the Education & Care regulations to have a completed medical action/management plan, along with any medication which may be required available at the service at all times during your child's attendance.

Blank copies of the medical plans can be accessed through your medical practitioner or from the TheirCare service.

In the interests of the child's safety, care may be refused on the day should the appropriate documentation or medication not be supplied or is incomplete.

If you have any questions, please feel free to speak with one of our friendly educators at the service or call us on 1300 072 410.

Changes to programming

Activities and times are subject change due to unforeseen circumstances such as severe weather and provider availability. In the rare event that an activity will unable to be run, an alternative activity will be provided and will be communicate the change via email/SMS to all families who are effected and will be updated on the website.

Changes to your booking

We understand that your needs may change in the lead up to your attendance at the Holiday Program. Whether you need to add an additional day to keep the kids busy or cancel a day to suit your schedule, we're there for you.

Simply log into your Fully Booked account anytime to make the relevant changes or give us a call on 1300 072 410 between 8:30 am to 6:00 pm on weekdays.

As we plan our programming, suppliers and educators in advance to the day to ensure that the children have lots of fun. Any changes made within the 5 days of booking will incur a \$10.00 charge.

When making additional bookings, the \$10.00 is eligible for the Child Care Subsidy, which means you may only need to pay the gap, depending on your families' circumstances.

If you have any questions, please feel free to speak with one of our friendly educators at the service or call us on 1300 072 410.

Bookings now open. Visit www.theircare.com.au or call 1300 072 410

Please Note: BYO lunch and morning tea. Breakfast and afternoon tea provided. Please ensure your child has a drink bottle



JUNIOR CRICKET SEASON 2019/20

GREENSBOROUGH CRICKET CLUB

War Memorial Park, McDowall St Greensborough

Junior Cricket

WEDNESDAY 5pm

- Under 10 **\$105**
- Girls only 8 to 13
- Girls only 13 to 15

FRIDAY 5pm **\$125**

- Under 12
- Under 14
- Under 16
- Under 18

Blasters Cricket

SATURDAY 10am

- Master Blasters **\$105**



SUNDAY 9.30am

- Junior Blasters **\$105**

Junior Blasters

Contact Lauren Cleary for more information

ph: 0402 224 409 e: greensboroughccejuniors@gmail.com

Be part of the GCC with 130 years of history!

Our accredited coaches help develop all our junior players & encourage each child to grow their skills & have fun



Connecting you directly with vetted,
suitably qualified, and insured,
care and support workers.

**Search.
Connect.
Book.**

www.homecarersdirect.com.au